

Proposed New Cinema at Adambakkam
Suspected the site on 18.5.93
19/5/93

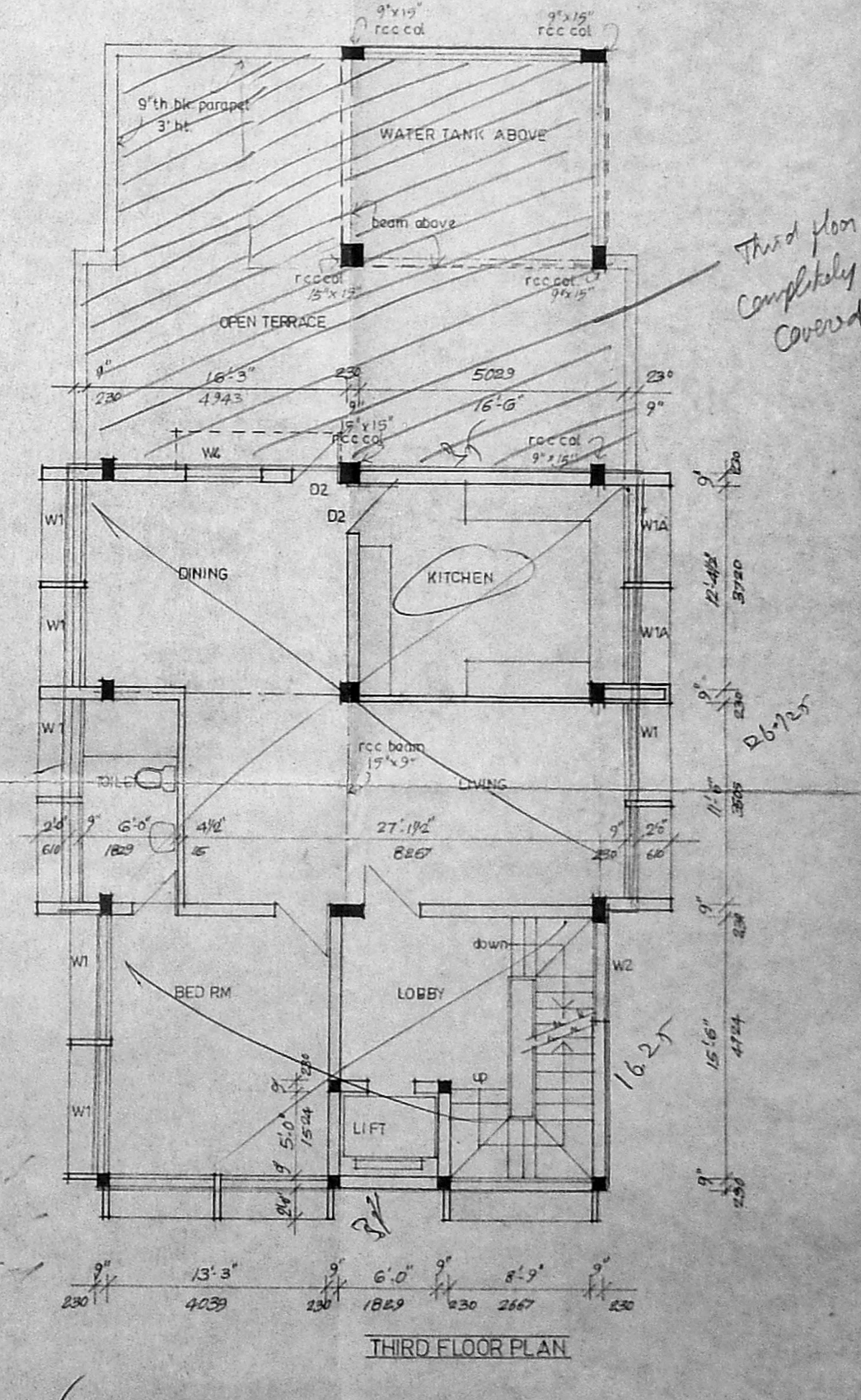
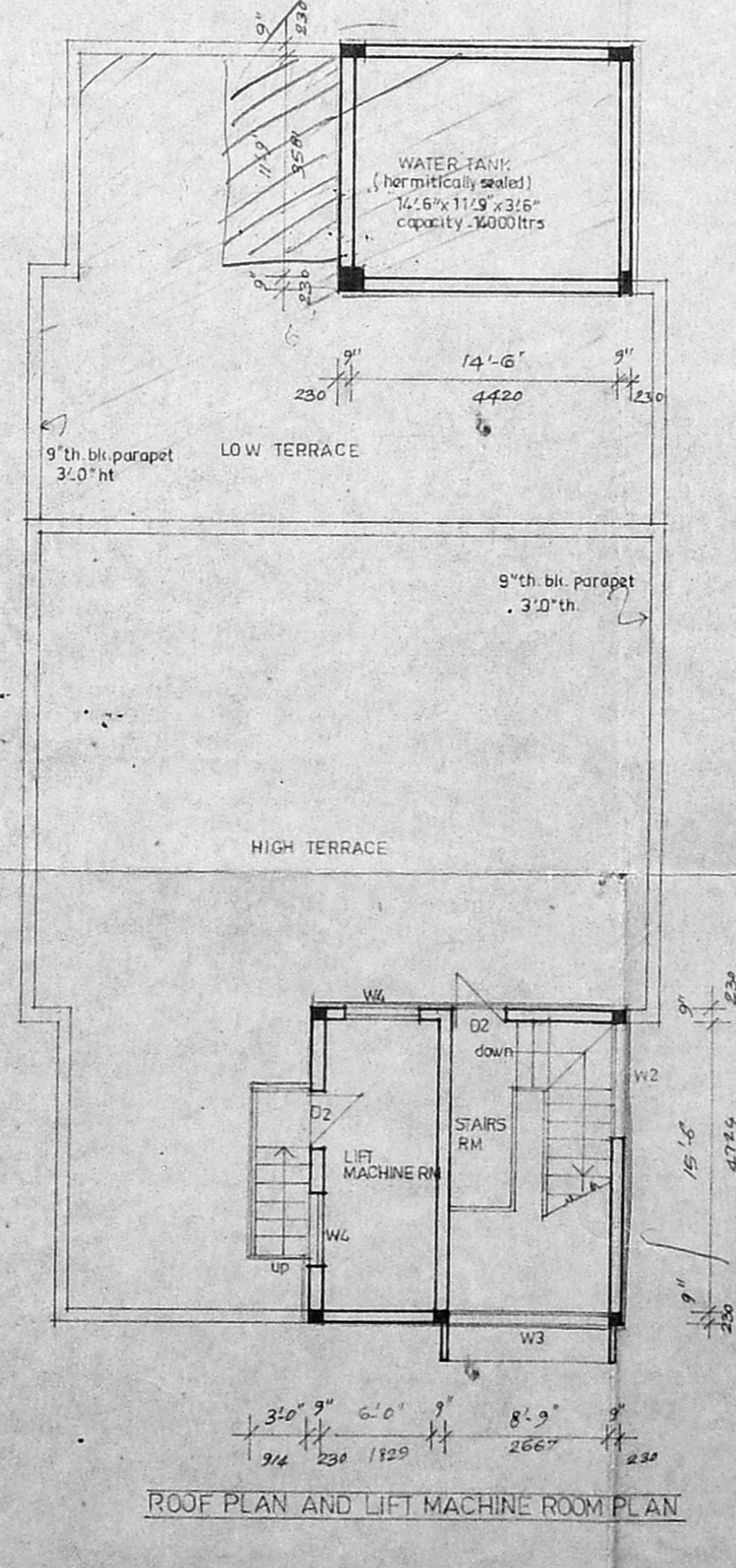
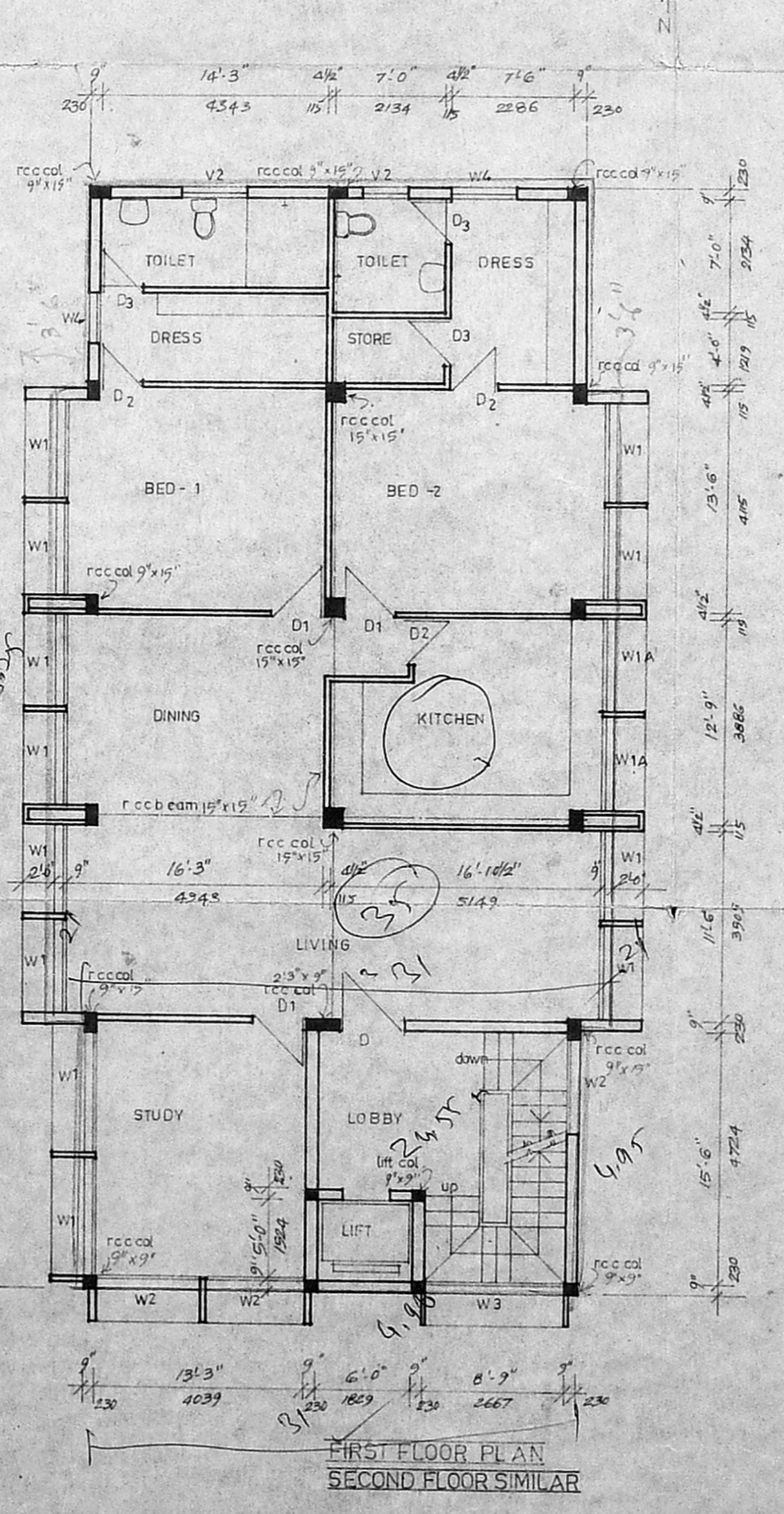
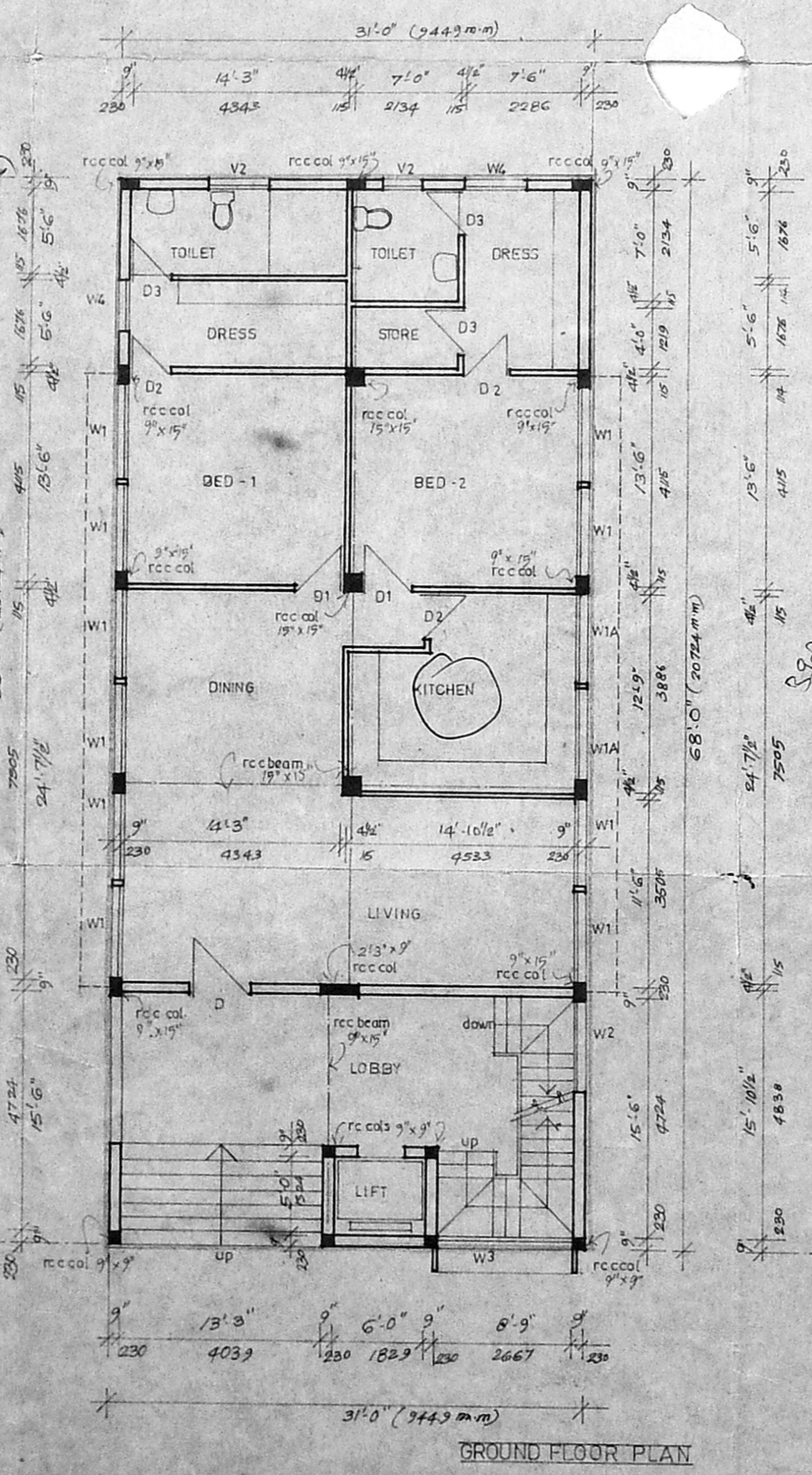
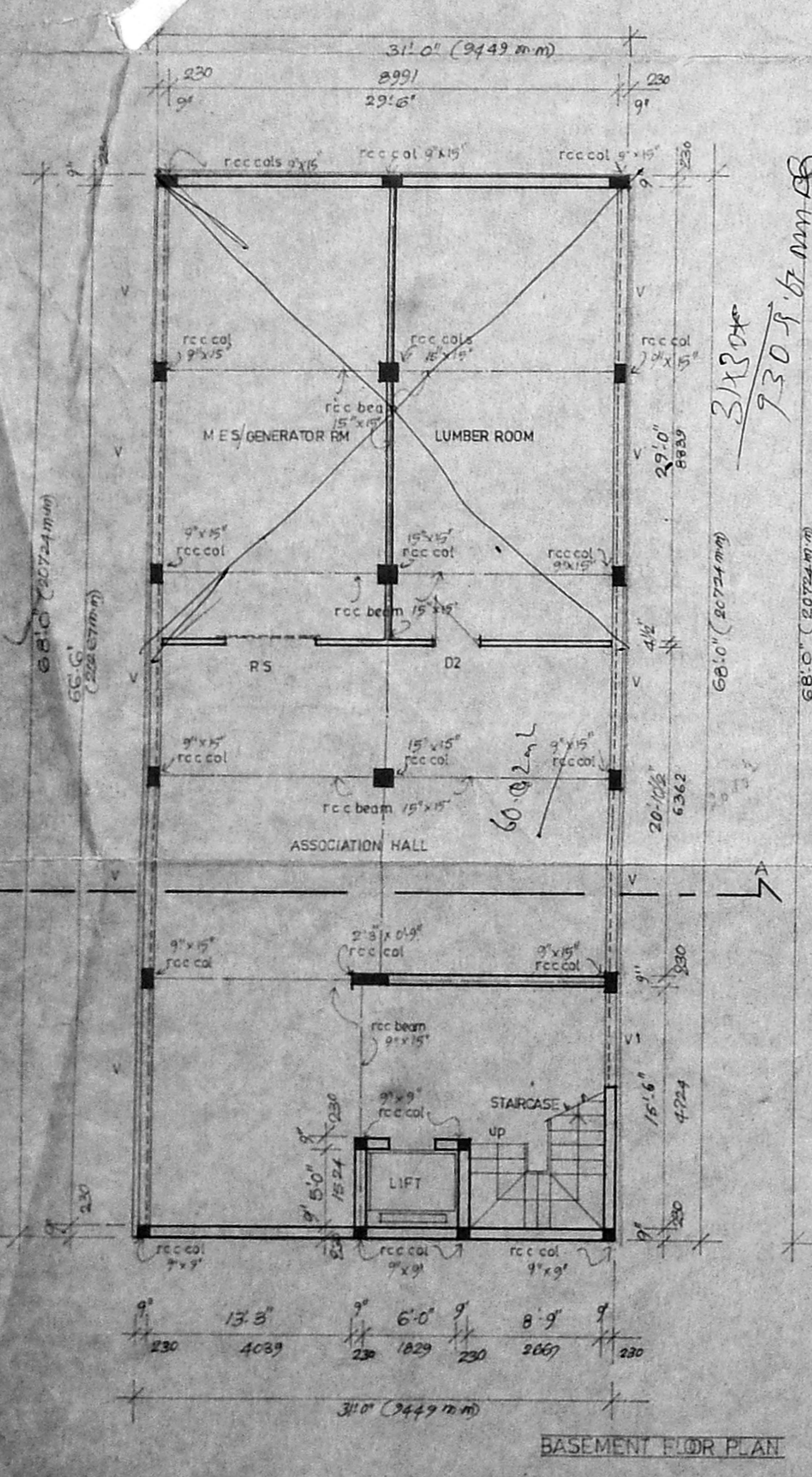
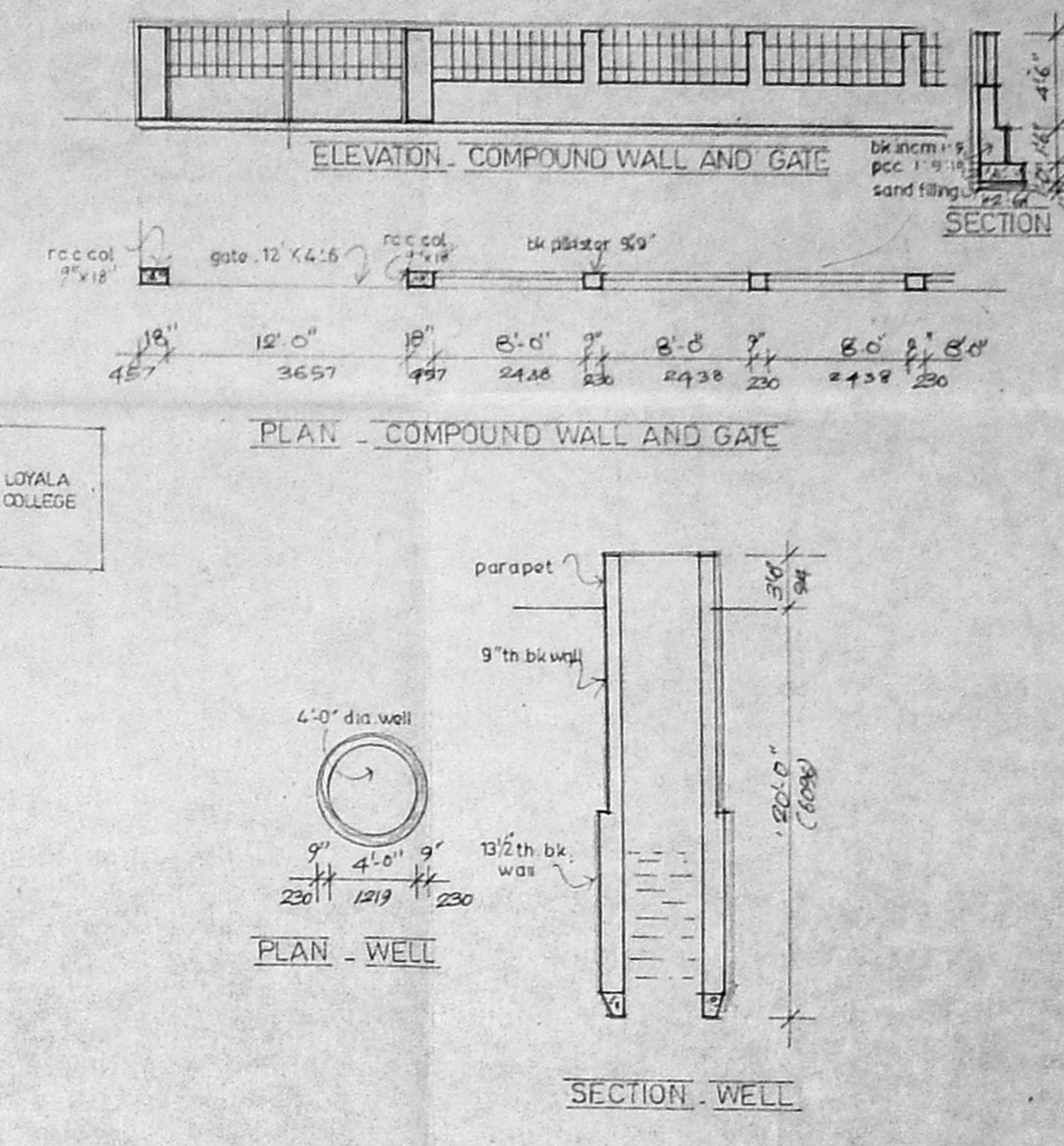

SCHEDULE OF JOINERY

D 3'6" x 7'0"	1 w flush door
D1 3'3" x 7'0"	do do
D2 3'0" x 7'0"	do do
D3 2'9" x 7'0"	do do
W1 11'3" x 4'6"	1 w glazed window
W2 11'3" x 3'6"	do do
W3 8'0" x 4'6"	do do
W4 4'0" x 4'6"	do do
V1 11'7 1/2" x 1'6"	1 w glazed ventilator
V2 6'0" x 1'6"	do do
V3 3'0" x 3'0"	do do
R5 6'0" x 8'0"	roofing shutter

CAR PARKING PROVIDED FOR - 8 CARS

SPECIFICATIONS

- ALL RCC WORK WITH SUITABLE REINFORCEMENT
- USING OF BKS IN FOUNDATION AND IN SUPERSTRUCTURE IN CM 1:5
- CEILING PLASTERING IN CM 1:3
- WALL PLASTERING INSIDE AND OUTSIDE IN CM 1:5
- WHITE AND COLOR WASH 3 COATS
- PAINTING WITH THREE COATS OF APPROVED PAINT OVER WITH ONE COAT OF PRIMER

AREA STATEMENT

DESCRIPTION	SQ. FT.	SQ. M.
PLOT AREA	6300	585.50
BASEMENT	1186	110.22
GROUND FLOOR	2105	195.91
FIRST FLOOR	2268	210.79
SECOND FLOOR	2288	212.75
THIRD FLOOR	1418	131.78
(F.S.I)	TOTAL 3248	859.47
(GENERATOR/LUMBER)	BASEMENT 922	85.88
LIFT MACHINE RM	289	26.85

APPLICANT/OWNER
Battagley

COLOR INDEX

LICENSED SURVEYOR
 V. JEEVAN
 LICENSED SURVEYOR
 CLASS - RA 58

PROJECT
PROPOSED APARTMENTS AT DOOR NO 29/1 STERLING ROAD MADRAS R.S. NO 533/28 DIV. NO BLOCK NO 29.

SHEET TITLE
 FLOOR PLANS, SECTION, ELEVATION, SITE PLAN, LOCATION PLAN, WELL, COMPOUND WALL AND GATE

JOB NO
 9234

AUTHORITIES APPROVAL PLAN

SCALE 1" = 8'0" (1:100) **DRAWN** G.B.D.A.S.

DATE 15-3-93 **CHECKED**

ARCHITECTS **JEEVAN & RAVI** 47, BARNABY ROAD, N. A. DR. AS. 600 010 **DR. NO** 50